

# Est. do Chimarrão - PV 05

## Análise de solo - Argila (%)

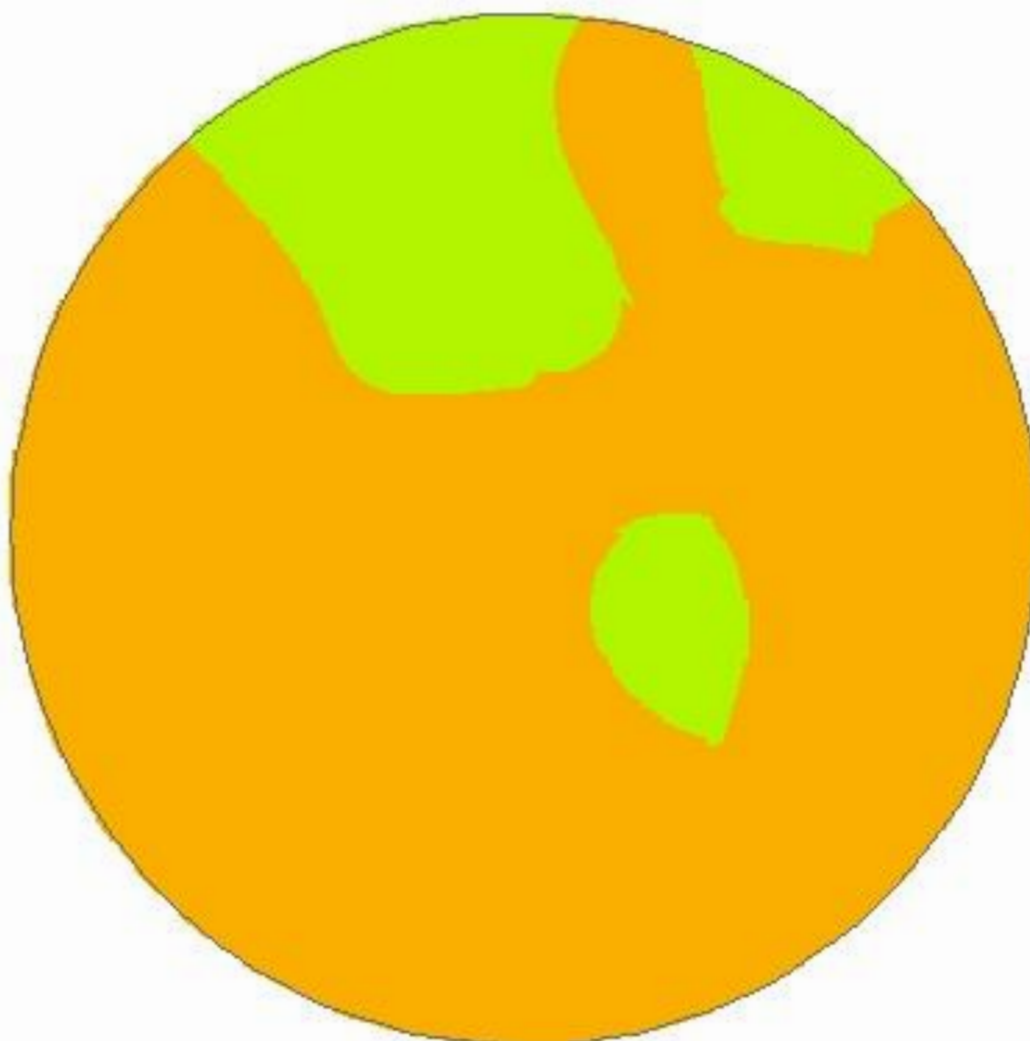

-54,1968  
-31,3636

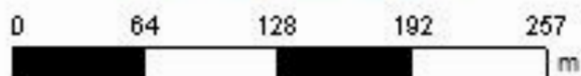

**Cliente:** Valmor Coradini Jr.  
**Área de Contorno:** 20,66 (ha)  
**Mín:** 30,02 (%)  
**Méd:** 43,22 (%)  
**Máx:** 50,97 (%)

**Prof. da Amostra:** 0 (cm) - 20 (cm)  
**Data Inicial:** 19/11/2022 12:38:55  
**Data Final:** 19/11/2022 12:38:55

%	ha	%
20,00 - 40,00	4,09	19,68
40,00 - 60,00	16,70	80,32
Contorno do Talhão		

# Est. do Chimarrão - PV 05

## Análise de solo - pH (água)

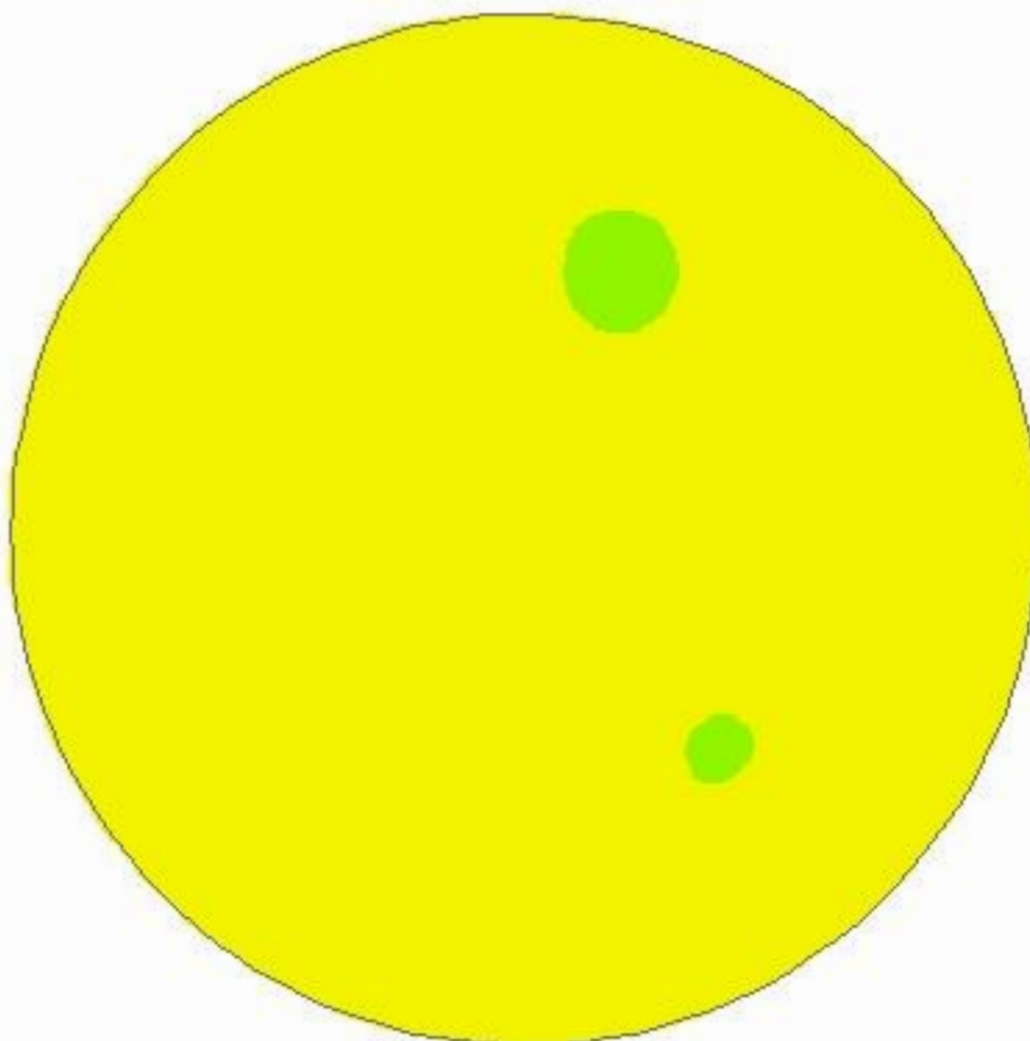

-54,1968  
-31,3636

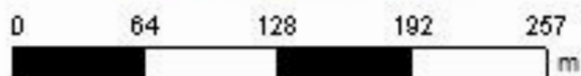

**Cliente:** Valmor Coradini Jr.  
**Área de Contorno:** 20,66 (ha)  
**Mín:** 5,0 (pH)  
**Méd:** 5,3 (pH)  
**Máx:** 5,7 (pH)

**Prof. da Amostra:** 0 (cm) - 20 (cm)  
**Data Inicial:** 19/11/2022 12:38:55  
**Data Final:** 19/11/2022 12:38:55

pH	ha	%
5,0 - 5,5	20,42	98,21
5,5 - 6,0	0,37	1,79
Contorno do Talhão		

# Est. do Chimarrão - PV 05

## Análise de solo - pH (SMP)

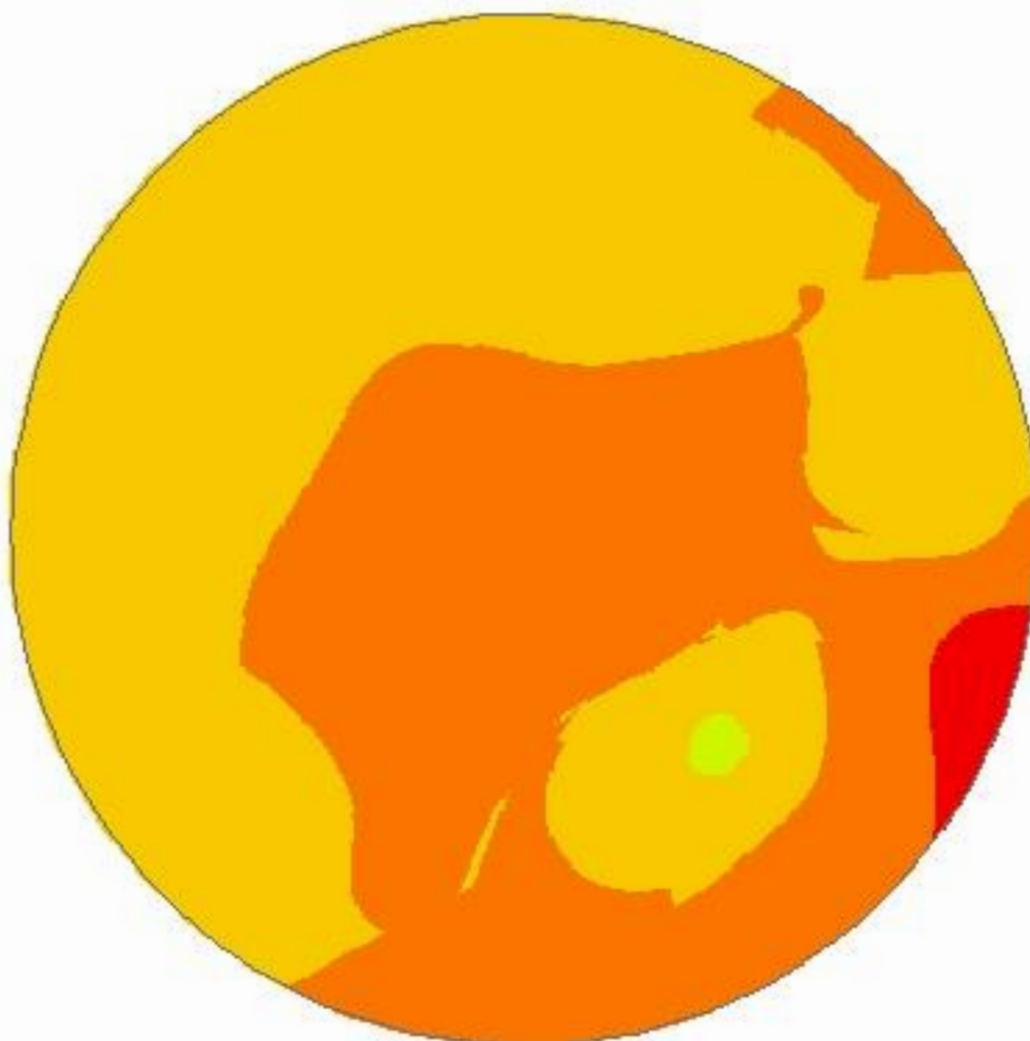

-54,1968  
-31,3636

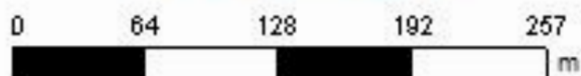

**Cliente:** Valmor Coradini Jr.  
**Área de Contorno:** 20,66 (ha)  
**Mín:** 4,7 (pH)  
**Méd:** 5,5 (pH)  
**Máx:** 6,2 (pH)  
**Prof. da Amostra:** 0 (cm) - 20 (cm)  
**Data Inicial:** 19/11/2022 12:38:55  
**Data Final:** 19/11/2022 12:38:55

pH	ha	%
< 5,0	0,33	1,61
5,0 - 5,5	8,47	40,76
5,5 - 6,0	11,91	57,30
6,0 - 6,5	0,07	0,33
Contorno do Talhão		

# Est. do Chimarrão - PV 05

## Análise de solo - Fósforo

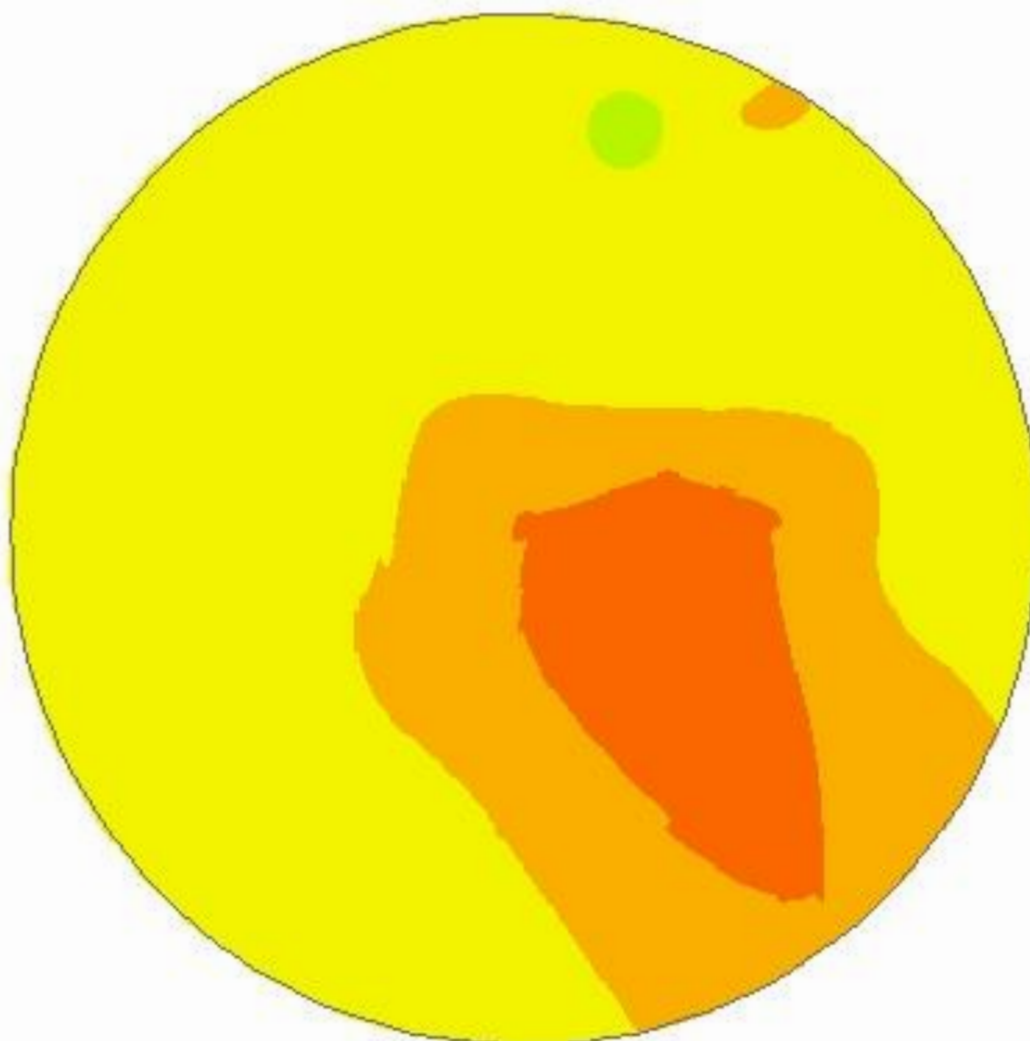

-54,1968  
-31,3836

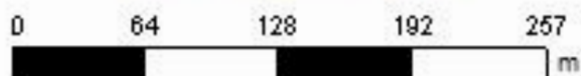

**Cliente:** Valmor Coradini Jr.

**Área de Contorno:** 20,66 (ha)

**Mín:** 4,01 (mg/dm<sup>3</sup>)

**Méd:** 10,69 (mg/dm<sup>3</sup>)

**Máx:** 19,83 (mg/dm<sup>3</sup>)

**Prof. da Amostra:** 0 (cm) - 20 (cm)

**Data Inicial:** 19/11/2022 12:38:55

**Data Final:** 19/11/2022 12:38:55

mg/dm <sup>3</sup>	ha	%
3,00 - 6,00	2,15	10,34
6,00 - 9,00	4,66	22,42
9,00 - 18,00	13,86	66,68
18,00 - 24,00	0,12	0,56
Contorno do Talhão		

# Est. do Chimarrão - PV 05

## Análise de solo - Potássio trocável

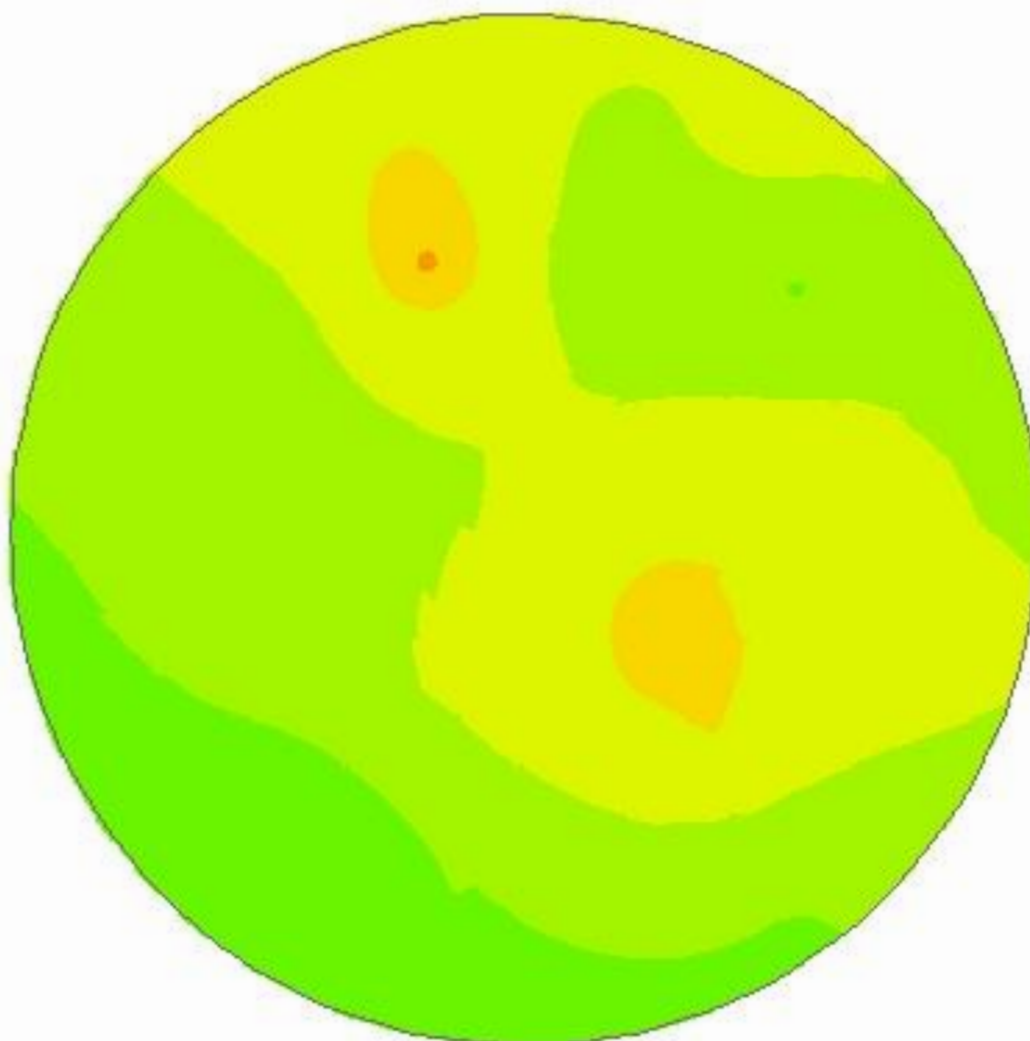

-54,1988  
-31,3836

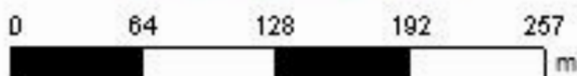

**Cliente:** Valmor Coradini Jr.  
**Área de Contorno:** 20,66 (ha)  
**Mín:** 55,12 (mg/dm<sup>3</sup>)  
**Méd:** 129,20 (mg/dm<sup>3</sup>)  
**Máx:** 197,71 (mg/dm<sup>3</sup>)  
**Prof. da Amostra:** 0 (cm) - 20 (cm)  
**Data Inicial:** 19/11/2022 12:38:55  
**Data Final:** 19/11/2022 12:38:55

mg/dm <sup>3</sup>	ha	%
40,00 - 60,00	0,01	0,04
60,00 - 80,00	0,75	3,63
80,00 - 120,00	7,80	37,53
120,00 - 160,00	8,98	43,21
> 160,00	3,24	15,59
Contorno do Talhão		

# Est. do Chimarrão - PV 05

## Análise de solo - Matéria Orgânica

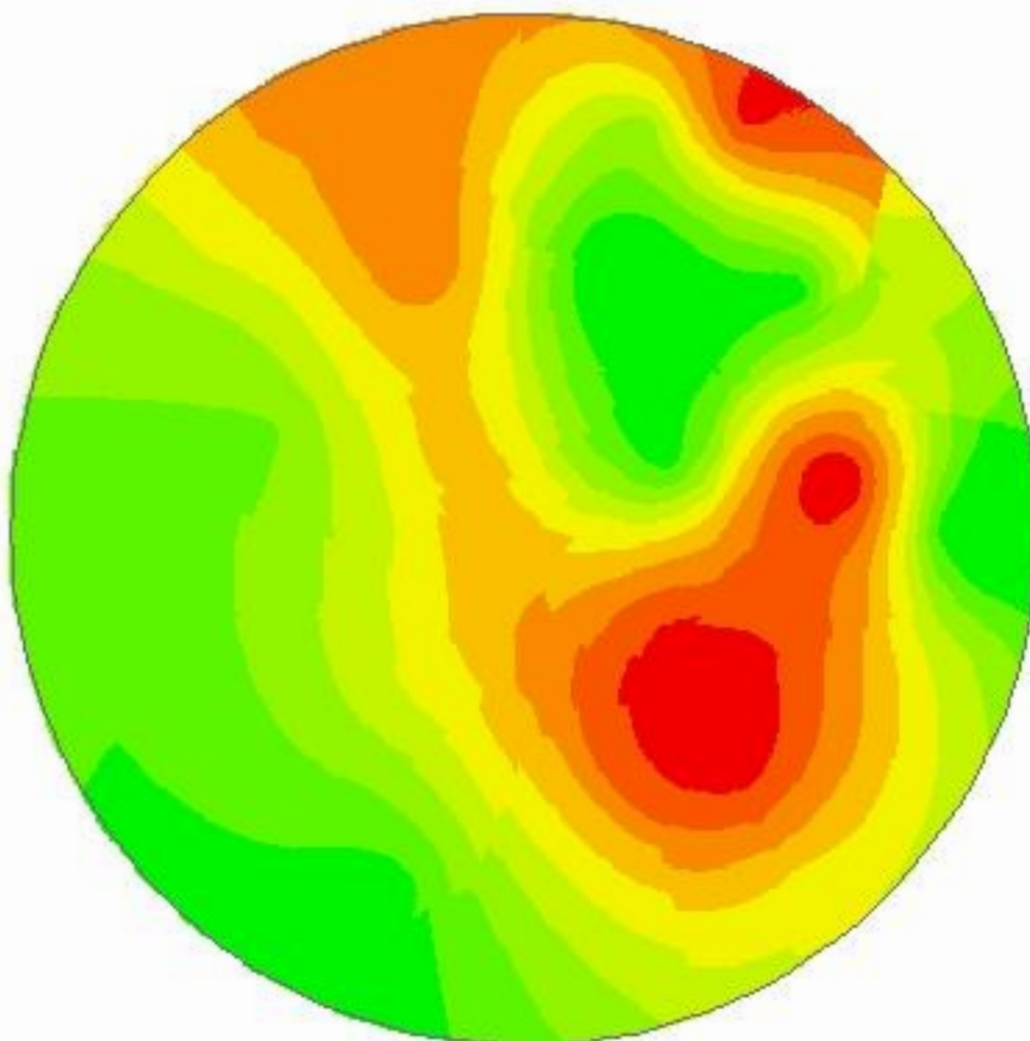

-54,1968  
-31,3636

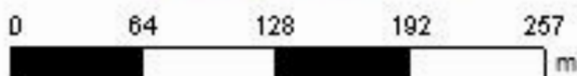

**Cliente:** Valmor Coradini Jr.  
**Área de Contorno:** 20,66 (ha)  
**Mín:** 2,00 (%)  
**Méd:** 2,94 (%)  
**Máx:** 3,60 (%)  
**Prof. da Amostra:** 0 (cm) - 20 (cm)  
**Data Inicial:** 19/11/2022 12:38:55  
**Data Final:** 19/11/2022 12:38:55

	%	ha	%
	2,00 - 2,28	0,70	3,36
	2,28 - 2,47	1,18	5,65
	2,47 - 2,63	2,25	10,85
	2,63 - 2,78	2,60	12,49
	2,78 - 2,91	2,68	12,89
	2,91 - 3,05	2,71	13,05
	3,05 - 3,18	2,80	13,47
	3,18 - 3,33	3,62	17,40
	3,33 - 3,60	2,25	10,84
	Contorno do Talhão		

# Est. do Chimarrão - PV 05

## Análise de solo - Alumínio trocável

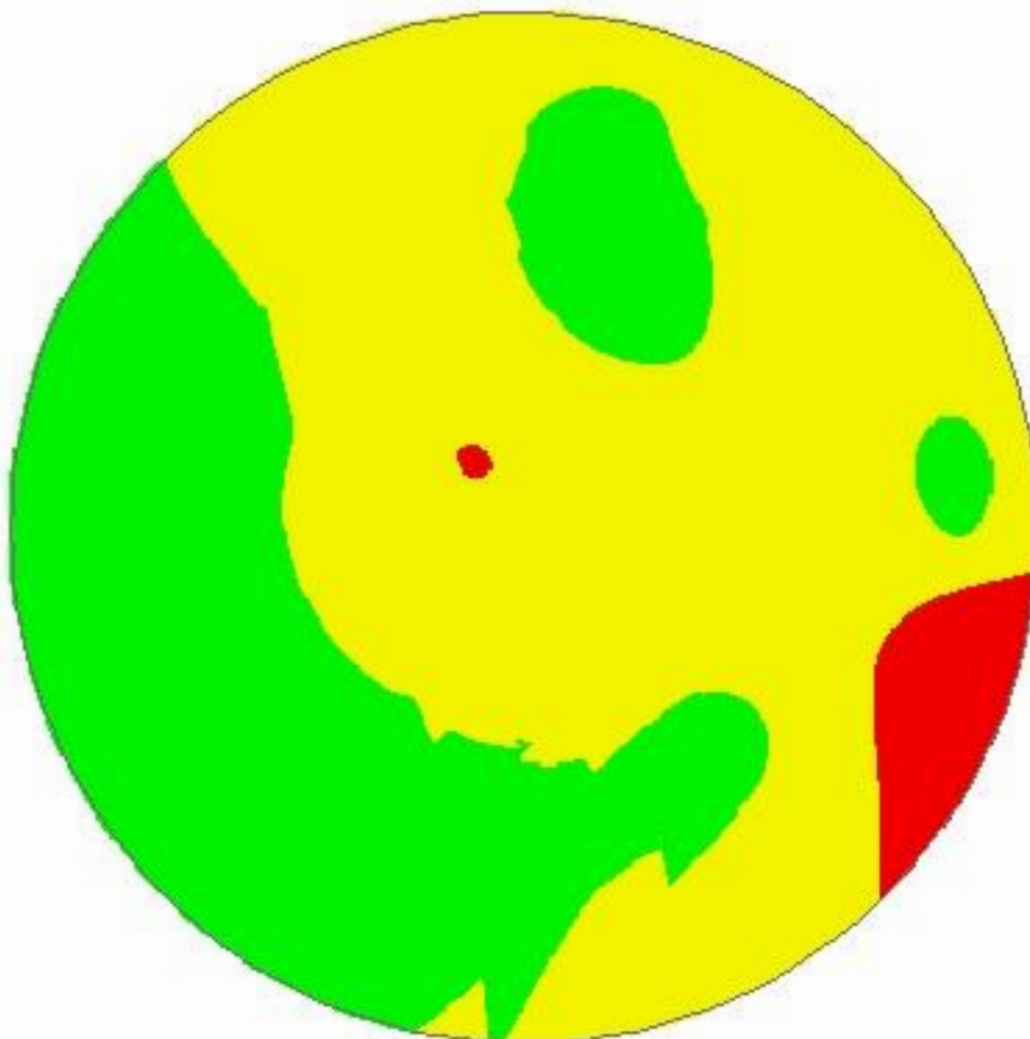

-54,1968  
-31,3836

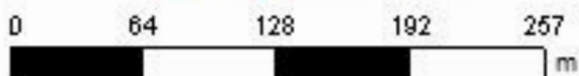

**Cliente:** Valmor Coradini Jr.  
**Área de Contorno:** 20,66 (ha)  
**Mín:** 0,00 (Cmolc/dm<sup>3</sup>)  
**Méd:** 0,67 (Cmolc/dm<sup>3</sup>)  
**Máx:** 2,69 (Cmolc/dm<sup>3</sup>)  
**Prof. da Amostra:** 0 (cm) - 20 (cm)  
**Data Inicial:** 19/11/2022 12:38:55  
**Data Final:** 19/11/2022 12:38:55

Cmolc/dm <sup>3</sup>	ha	%
< 0,50	8,10	38,94
0,50 - 1,50	11,90	57,24
> 1,50	0,79	3,82
□	Contorno do Talhão	

# Est. do Chimarrão - PV 05

## Análise de solo - Cálcio trocável

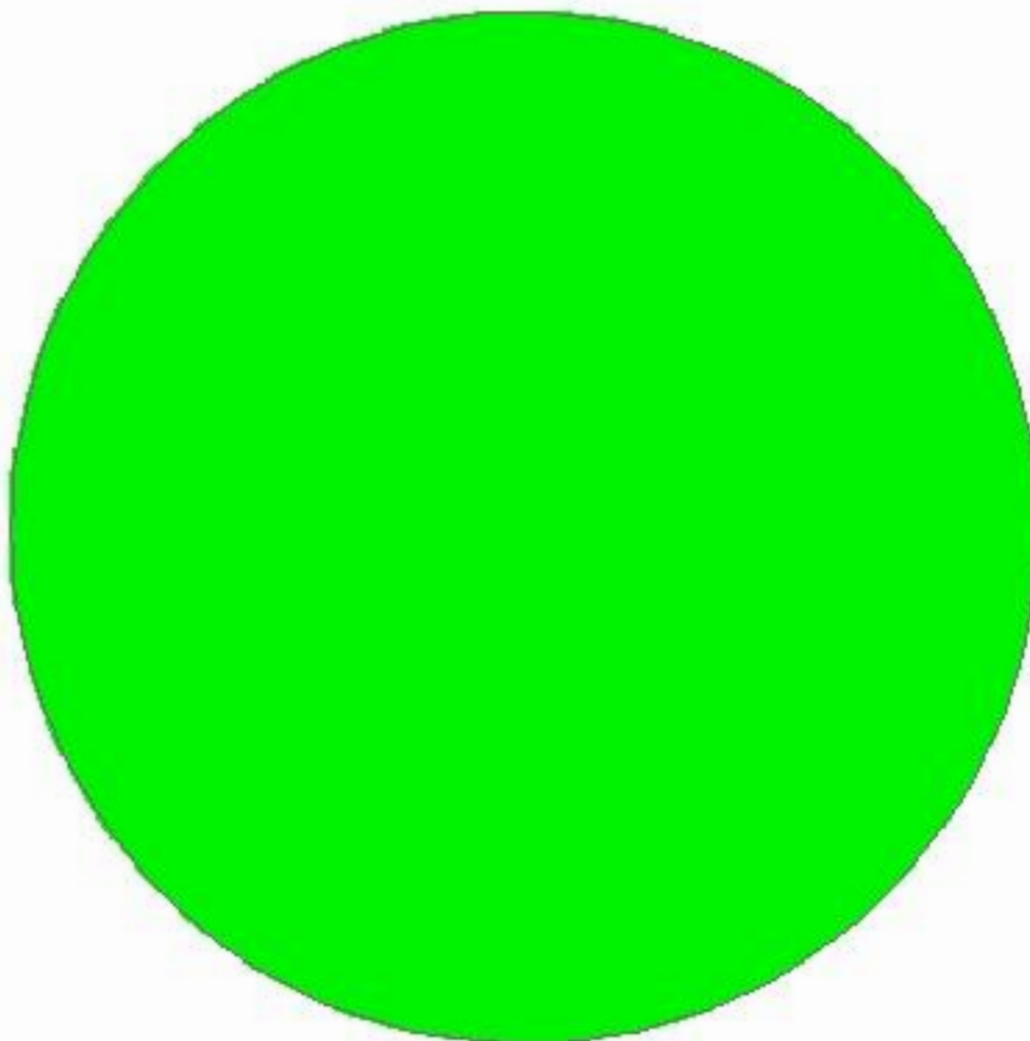

-54,1968  
-31,3636

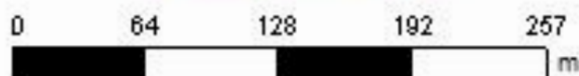

**Cliente:** Valmor Coradini Jr.  
**Área de Contorno:** 20,66 (ha)  
**Mín:** 7,31 (Cmolc/dm<sup>3</sup>)  
**Méd:** 13,82 (Cmolc/dm<sup>3</sup>)  
**Máx:** 18,89 (Cmolc/dm<sup>3</sup>)  
**Prof. da Amostra:** 0 (cm) - 20 (cm)  
**Data Inicial:** 19/11/2022 12:38:55  
**Data Final:** 19/11/2022 12:38:55

Cmolc/dm <sup>3</sup>	ha	%
> 4,00	20,79	100,00
Contorno do Talhão		

# Est. do Chimarrão - PV 05

## Análise de solo - Magnésio trocável

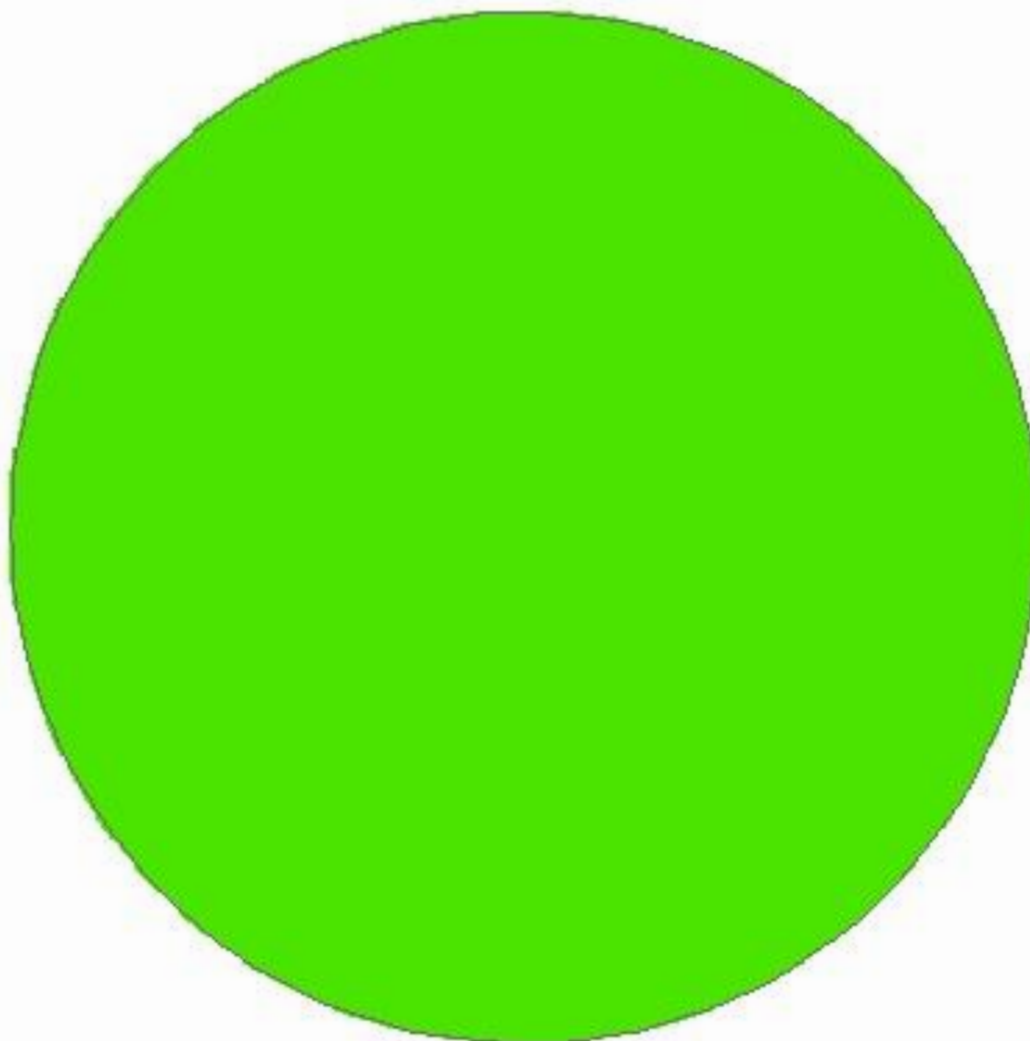

-54,1968  
-31,3636

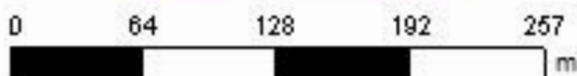

**Cliente:** Valmor Coradini Jr.  
**Área de Contorno:** 20,66 (ha)  
**Mín:** 2,80 (Cmolc/dm<sup>3</sup>)  
**Méd:** 6,60 (Cmolc/dm<sup>3</sup>)  
**Máx:** 8,61 (Cmolc/dm<sup>3</sup>)  
**Prof. da Amostra:** 0 (cm) - 20 (cm)  
**Data Inicial:** 19/11/2022 12:38:55  
**Data Final:** 19/11/2022 12:38:55

Cmolc/dm <sup>3</sup>	ha	%
> 1,00	20,79	100,00
Contorno do Talhão		

# Est. do Chimarrão - PV 05

Análise de solo - CTC pH 7,0

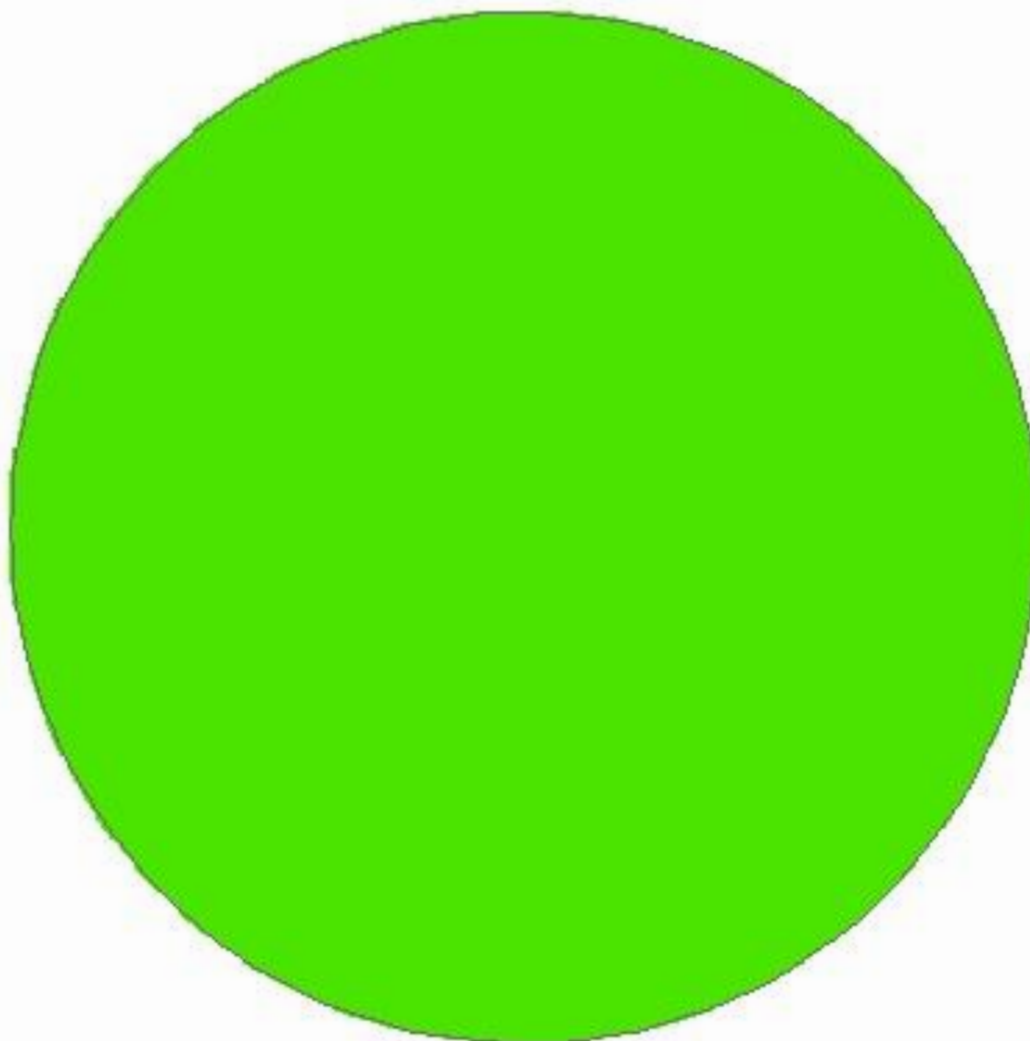

-54,1968  
-31,3636

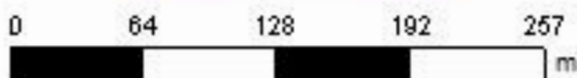

**Cliente:** Valmor Coradini Jr.  
**Área de Contorno:** 20,66 (ha)  
**Mín:** 17,01 (Cmolc/dm<sup>3</sup>)  
**Méd:** 28,79 (Cmolc/dm<sup>3</sup>)  
**Máx:** 38,89 (Cmolc/dm<sup>3</sup>)

**Prof. da Amostra:** 0 (cm) - 20 (cm)  
**Data Inicial:** 19/11/2022 12:38:55  
**Data Final:** 19/11/2022 12:38:55

Cmolc/dm <sup>3</sup>	ha	%
> 15,00	20,79	100,00
Contorno do Talhão		